

Anklens og fodens radiologi

Michel Bach Hellfritzsch
Overlæge
Røntgen og Skanning, AUH

Michel Bach Hellfritzsch

1

1

www.radiology.dk

- ◇ [Noter til A-kursus](#)
- ◇ [Fod- og ankelradiologi](#)

Michel Bach Hellfritzsch

2

2



3

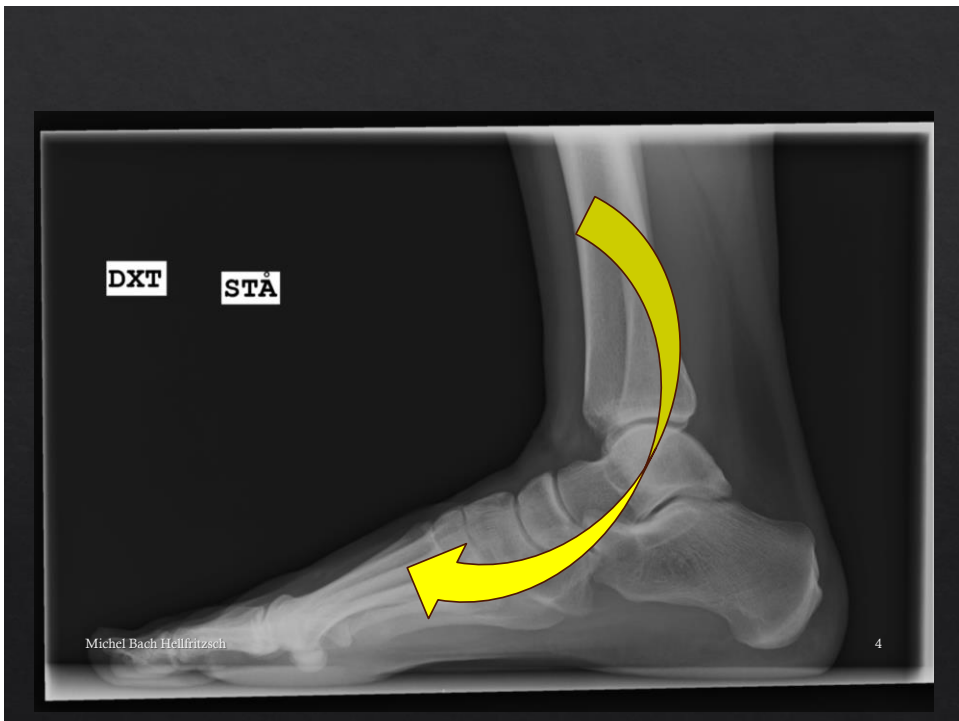

4



5



6

Immobilisering pga. fraktur



7

Case

- ◇ Diabetiker med spidsfod.
- ◇ MR fod før påtænkt achillessene forlængelsen og TP transposition
- ◇ Kommentarer?



Michel Bach Hellfritzsch

8

8

Distale crus

Michel Bach Hellfritzsch

9

9

Case

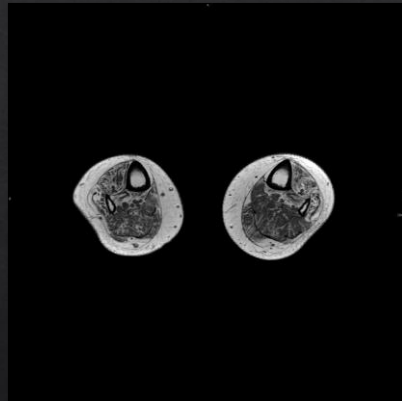
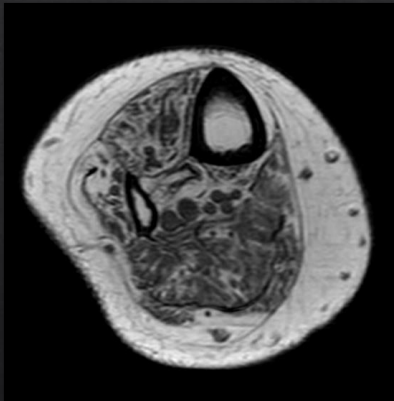

Michel Bach Hellfritzsch

10

10

Foden overordnet

Michel Bach Hellfritsch

12

12



13

Fejlstillinger

Michel Bach Hellfritsch

14

14

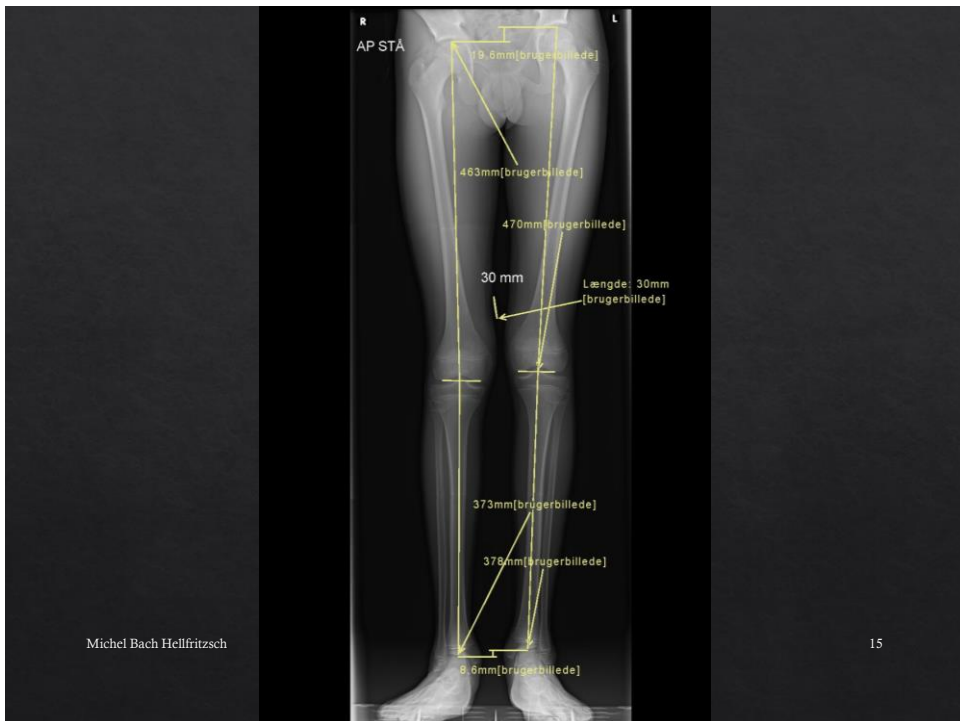

15

Talar-First Metatarsal Angle eller Meary's Line samt calcaneær inklinasjon

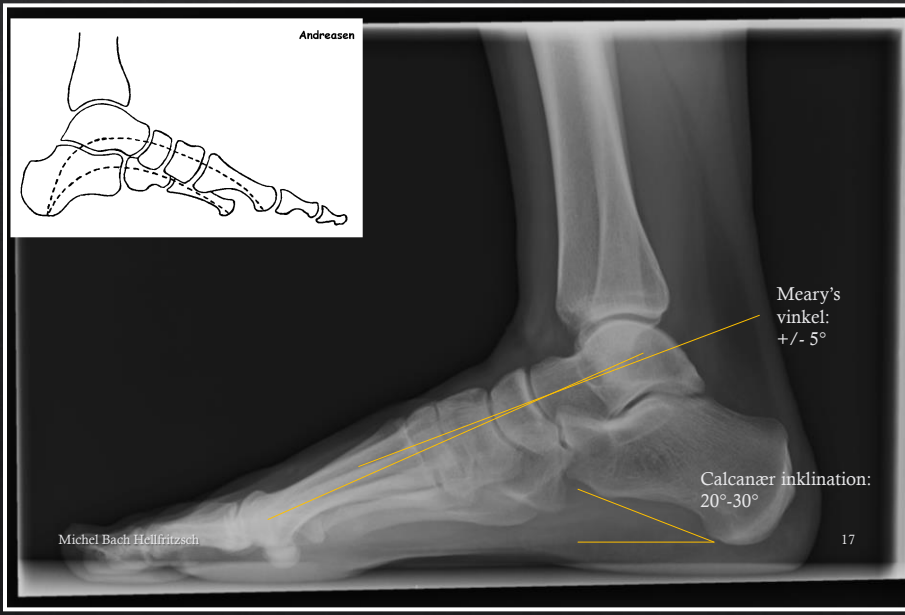

17

Case: Yngre mand



18

Ældre kvinde med pes planus



20

Stående vs. liggende optagelse



(8 mdr. senere)

Michel Bach Hellfritzsch

21

21

Årsager til fejlstillinger

Medfødte

- ◇ CTEV (Klumpfod)
- ◇ Vertikal talus (Platfod)
- ◇ Coalitio (Platfod)

Erhvervede

- ◇ Visse neurologiske sygdomme (e.g. Mb. Charcot-Marie-Tooth, Friedreich ataxi) (Hulfod)
- ◇ Tibialis posterior insufficiens (Platfod)

Michel Bach Hellfritzsch

22

22

Talocrural leddet

Inkl. talus

Michel Bach Hellfritzsch

23

23

Instabilitet talocruralt: Vridoptagelser

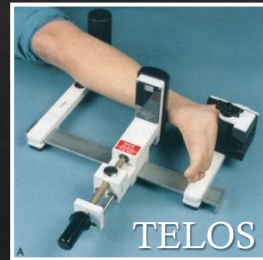

Michel Bach Hellfritzsch

24

24

Telos-stresstest



Michel Bach Hellfritzsch

15 kp

15 kp (kilopond) svarer til cirka 150 N (Newton).

15 kp

26

26

Telos-stresstest



27

Telos-stresstest

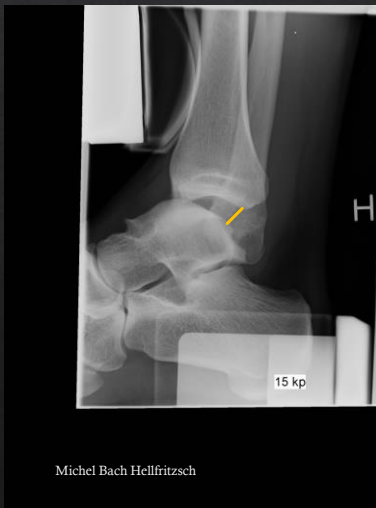

28

41-årig kvinde - distorsion

29



30

Talocruralleds artrose

Michel Bach Hellfritzsch

32

32

Stående vs. liggende optagelse



Primær undersøgelse



+41 dage

33

Rtg. vs CT



Michel Bach Hellfritzsch



34

CT (uden belastning)
1 mdr. efter Rtg.

34

Tre ledflader i ledskålen



36

Talocruralleds alloplastik

Michel Bach Hellfritsch

37

37

STAR protese



38

STAR protese

Det er vigtigt at kende opbygningen af alloplastikken, for at kunne vurdere den.

- Tibia komponent
- Glidekerne
- Talus komponent



A brief history of total ankle replacement and a review of the current status

Medical Engineering & Physics
29 (2007) 1056–1064

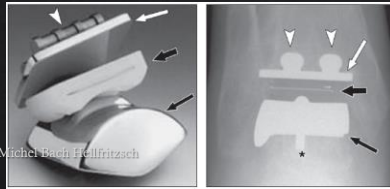

Michel Bach Hellfritzsich

Postoperative Evaluation of the
Total Ankle Arthroplasty

AJR, 2008, 190:1112–1123

39

39

10 år gammel protese, nu akutte smerter.



Michel Bach Hellfritzsich

152



40

287

40

10 år gammel protese, nu akutte smerter.

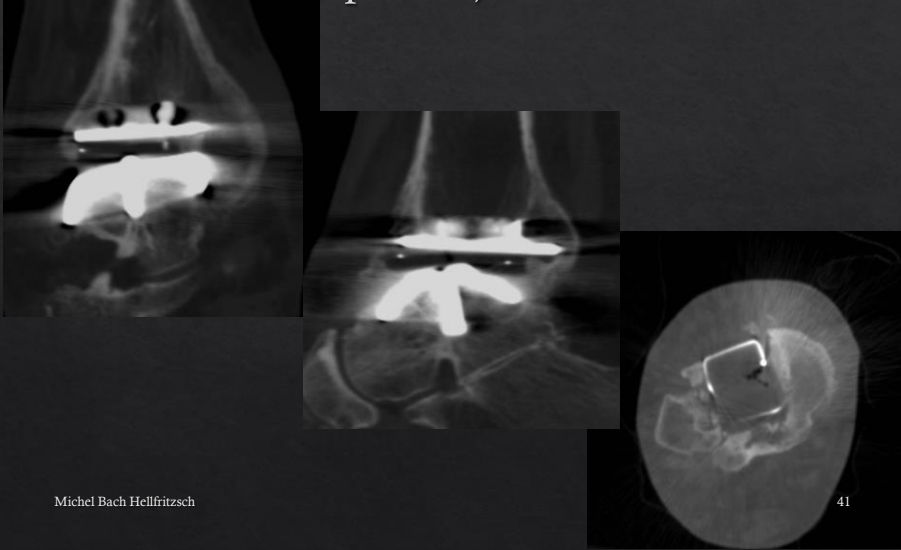

41

STAR protese med et års mellemrum

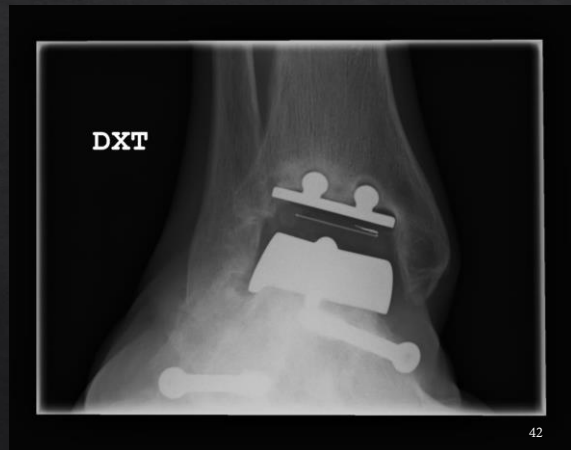

42

Protese problemer

- ◇ Generelt:
- ◇ Materiale svigt
- ◇ Materiale slid
- ◇ Løsning/ stillingsændring
- ◇ Infektion
- ◇ Frakturer ved alloplastikken, eller tæt herpå
- ◇ Fodledsproteser:
- ◇ Cyster
- ◇ Knoglekollaps
- ◇ Kollision
- ◇ Irritation af sene

Michel Bach Hellfritsch

44

44

Subtalærleddet

Inkl. calcaneus

Michel Bach Hellfritsch

45

45

Smerter i foden ved belastning Forandringer?

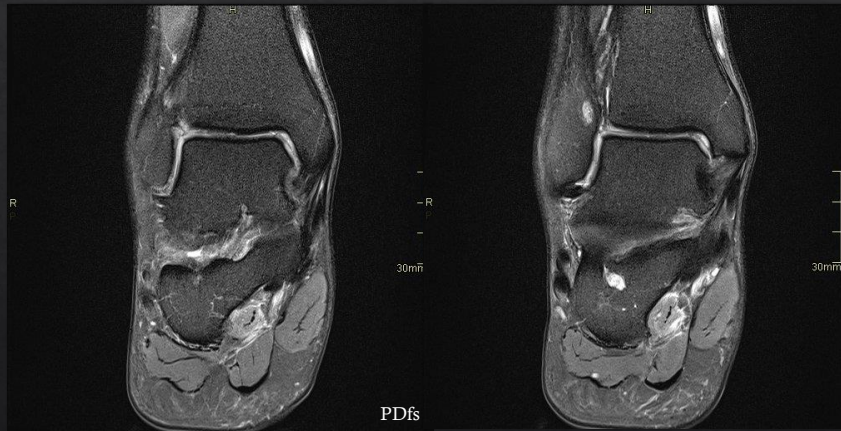

Michel Bach Hellfritsch

47

47

Mb. Haglund

Michel Bach Hellfritsch

48

48

Mb. Haglund

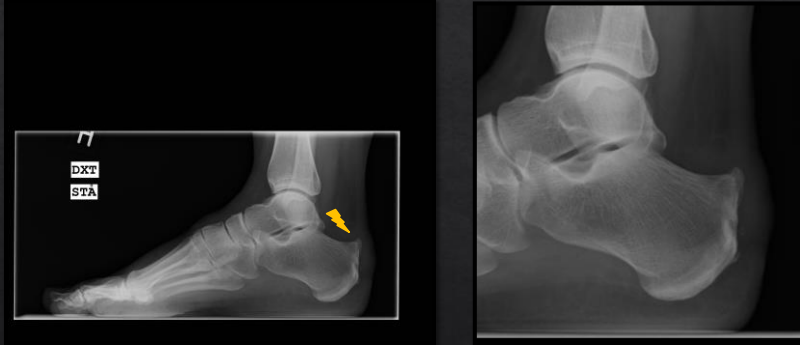

Michel Bach Hellfritsch

49

49

Mb. Haglund / Haglunds deformitet



Michel Bach Hellfritsch

50

Post operativt.

50

Choparts led

Talo-
naviculær led
Calcaneo-
cuboidal led
Os naviculare,
cuboideum og
ossa
cuneiformia

Michel Bach Hellfritsch

51

51

Choparts led

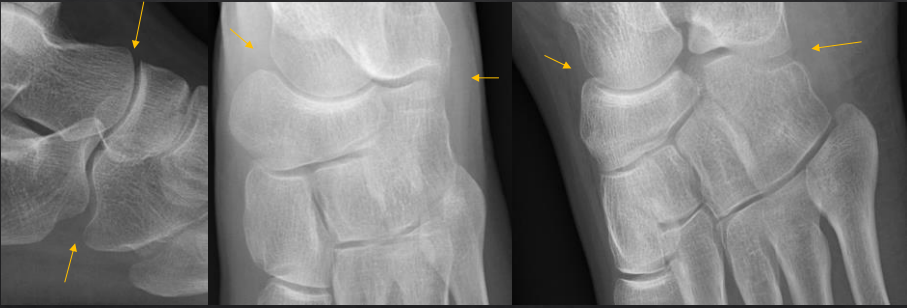

Side-, DP- og skråprojektion

Michel Bach Hellfritsch

52

52

Choparts led

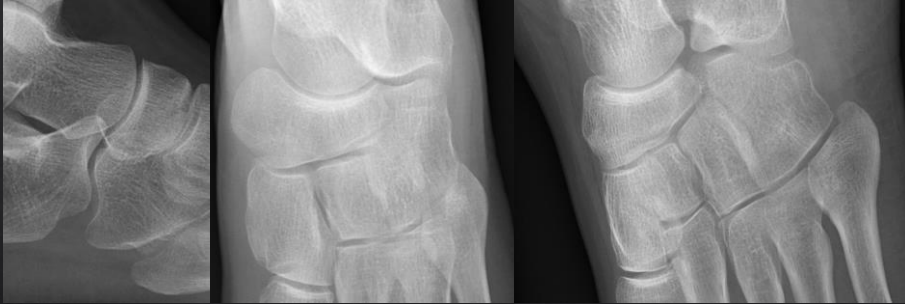

Sklerose svarende til ledfacetten på os naviculare?

Michel Bach Hellfritzsch

53

53



Michel Bach Hellfritzsch

54

54

Case: 9-årig dreng, obs. calcaneus fraktur



55

Case: 9-årig dreng, obs. calcaneus fraktur



56

Talocalcanæar coalitio (Median bar coalitio).

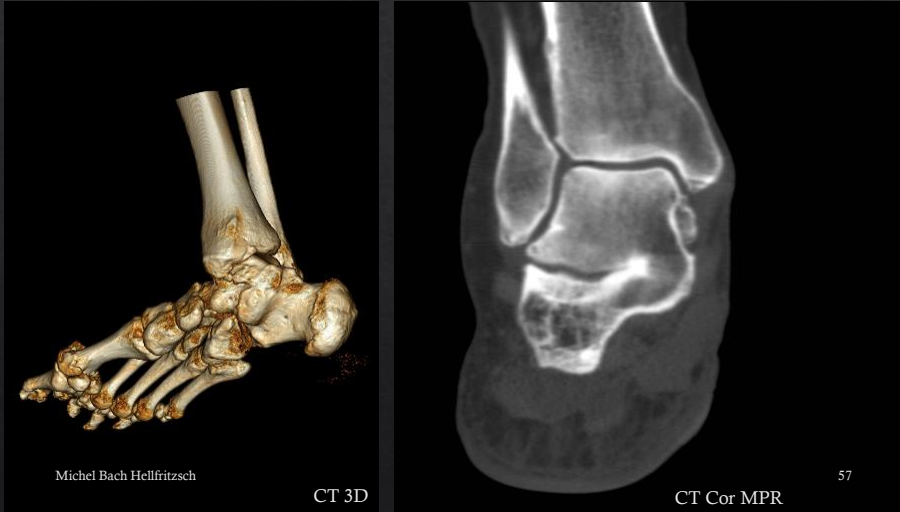

57

Median bar: MR



58

Chopartleds artrose

Michel Bach Hellfritsch

59

59

Artose Rtg.



Michel Bach Hellfritsch

60

60

Artrose MR



Michel Bach Hellfritzsch

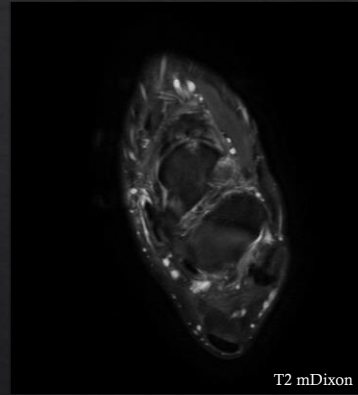

61

61

Artrose CT



- ◇ Ledspalteafsmalning
- ◇ Sklerosering
- ◇ Cyster
- ◇ Osteofytter

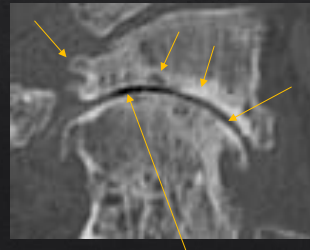

Vakuüm fænomen - har intet med artrose at gøre, men da der er luft, er der ingen ledbrusk her.

62



63



64

Lisfrancs led

Michel Bach Hellfritzsch



65

DP-optagelse uden belastning



66

66

DP-optagelse kippet hhv 0° og 15°



67

67

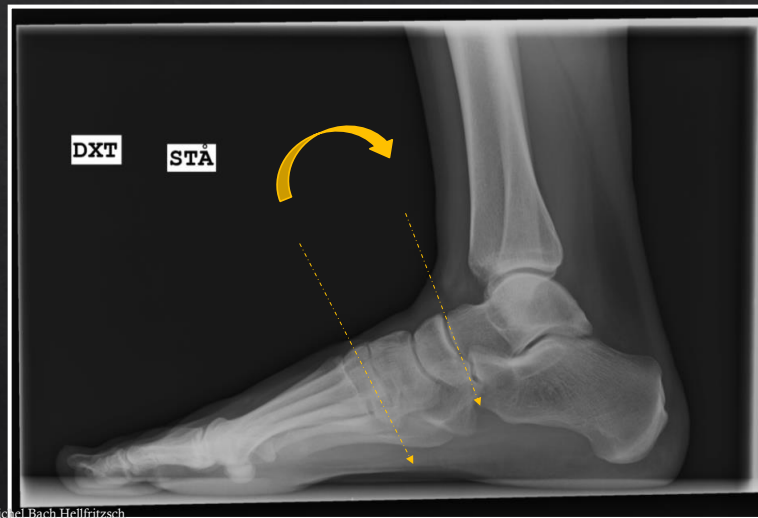

68

68

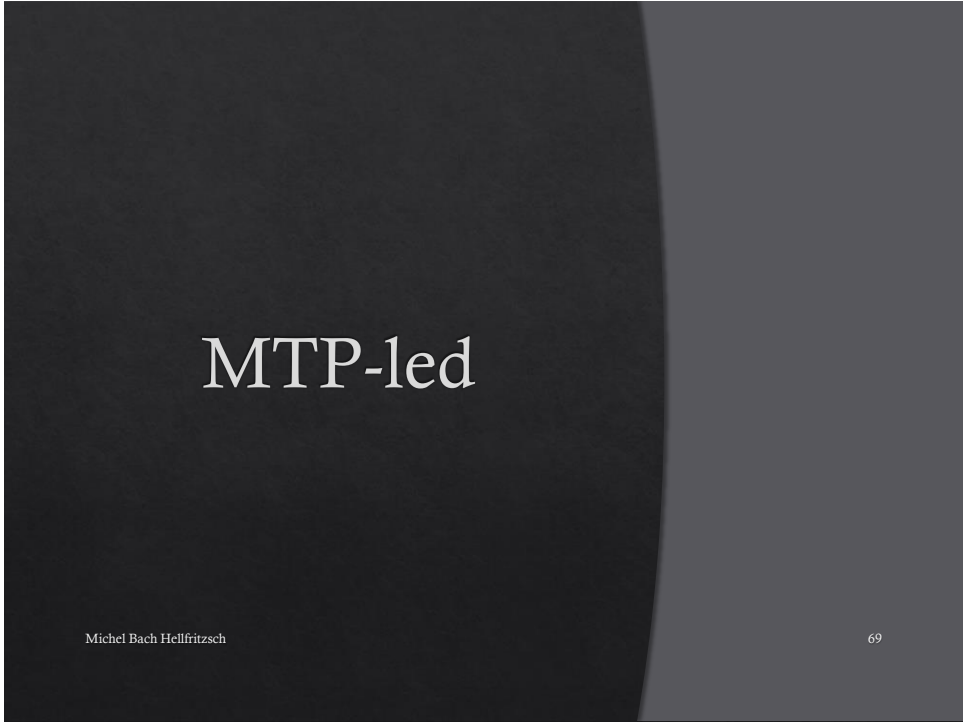

69



70



71

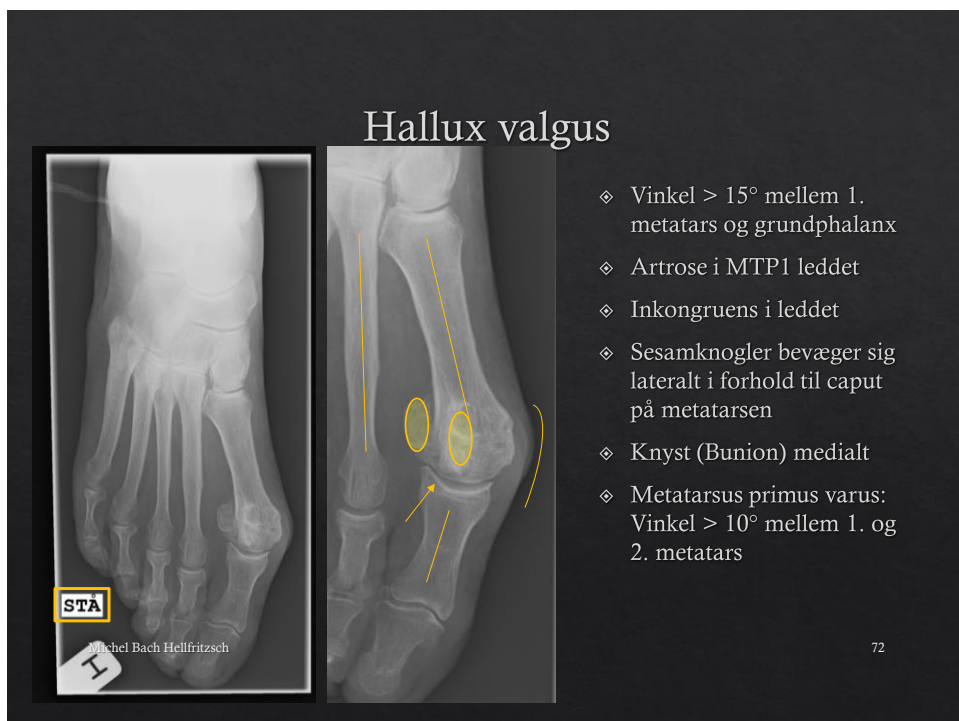

72

Interphalangeal valgus



Michel Bach Hellfritzsch



14 år

73

73

Interphalangeal valgus



Michel Bach Hellfritzsch

10 år



14 år

74

74

Hallux rigidus

Michel Bach Hellfritzsch

75

75

Hallux rigidus



Michel Bach Hellfritzsch

76

76

Sesamknogler med MTP-1

Michel Bach Hellfritsch

77

77

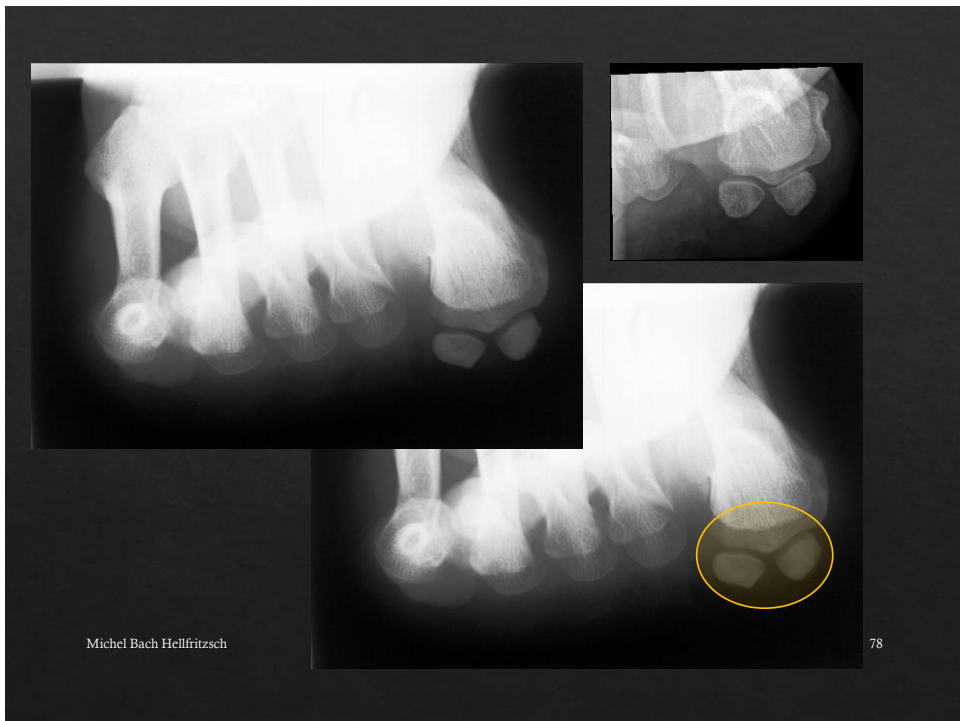

78

Mortons neurom

Michel Bach Hellfritsch

80

80

Mortons neurom

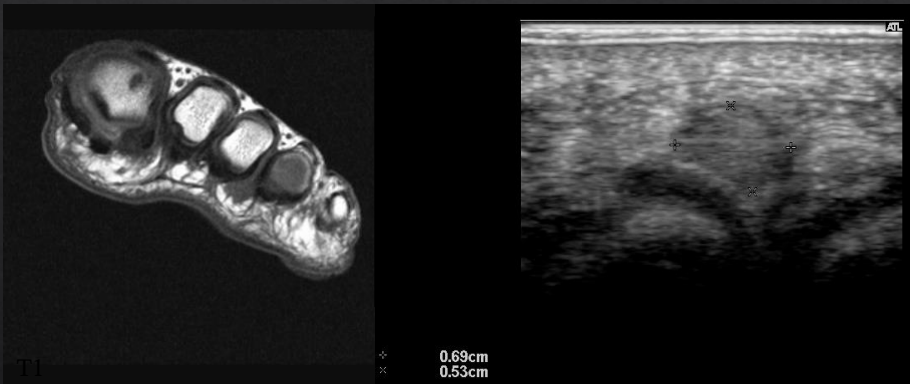

Michel Bach Hellfritsch

83

83

Sener

Michel Bach Hellfritzsch

87

87

Seneforandringer

- ◇ Tendovaginit
- ◇ Tendinose/Tendinopati
 - ◇ Senefortykkelse
 - ◇ Seneudtynding
 - ◇ Seneruptur
- ◇ Split tear læsion (hyppigst PB)
- ◇ Traumatisk seneoverskæring, evt. partiel
- ◇ Læsion på retinaklerne

Diagnostik: UL eller MR

Michel Bach Hellfritzsch

88



88

Tibialis anterior tendinose

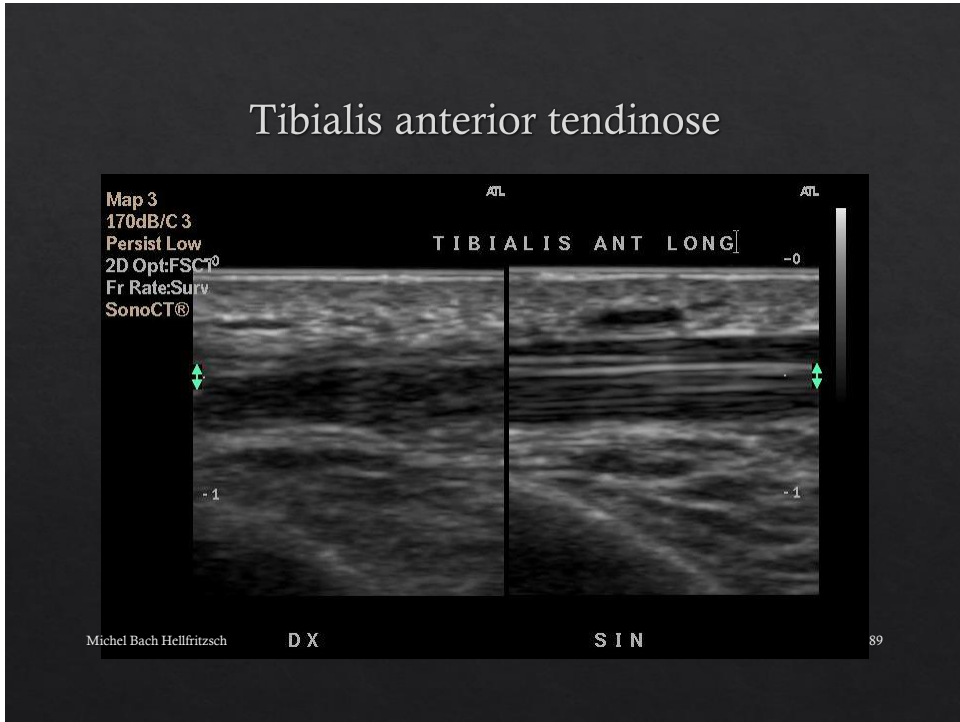

89

Extensorsene tendovaginit

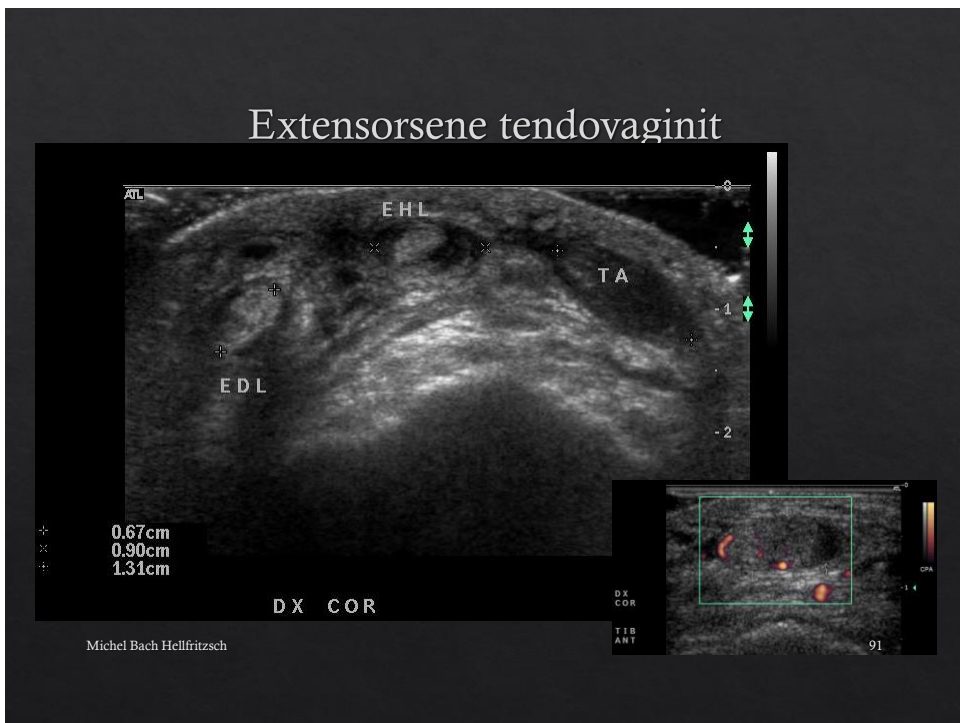

91

Muroid degeneration i peroneus brevis sene

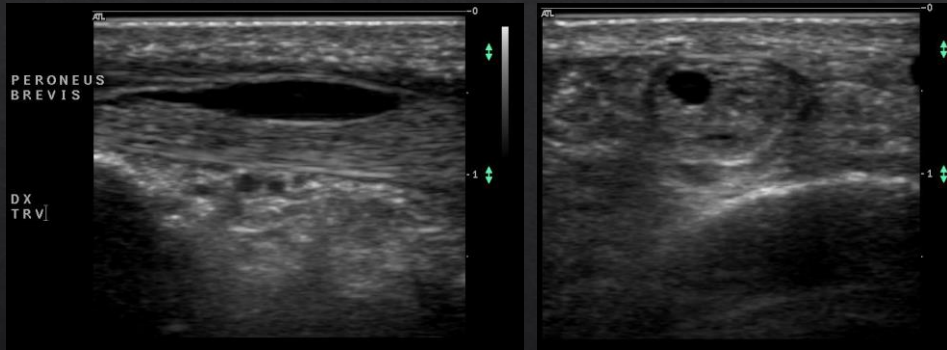

Michel Bach Hellfritsch

92

92

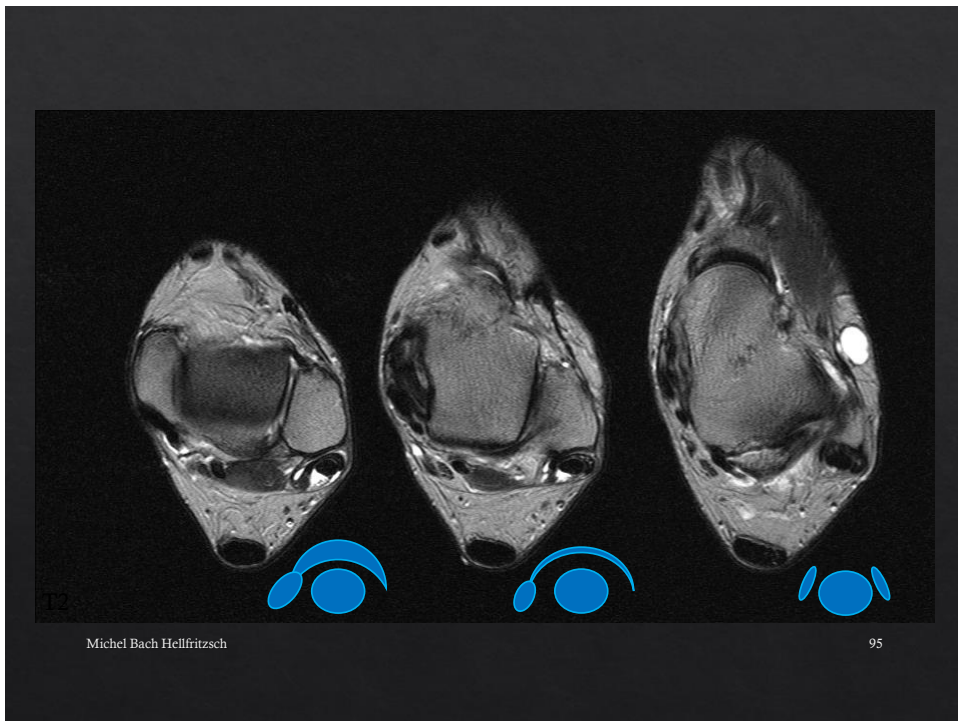

95

95

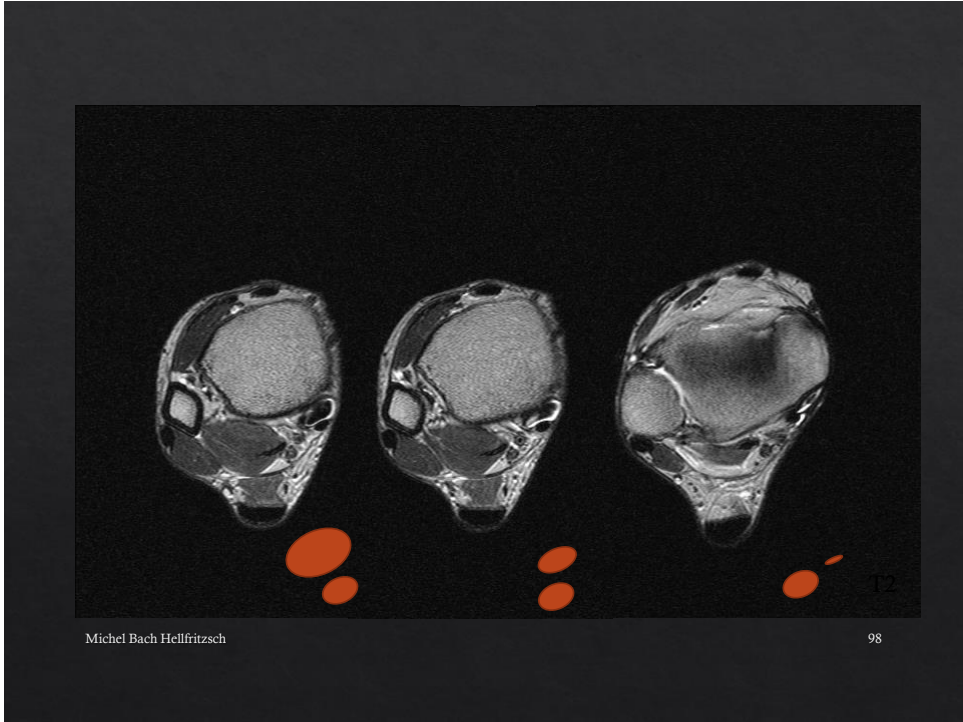

98



100

Yngre kvinde: W/L 313/103 ("Sene vindue")

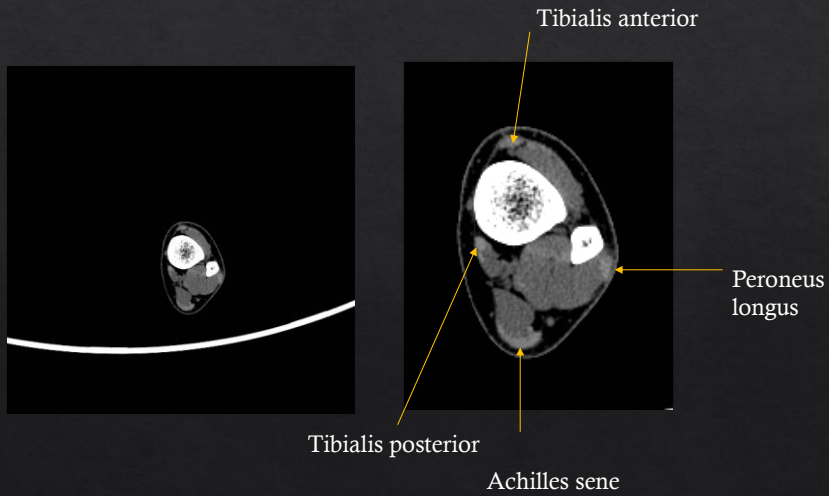

101

46-årig kvinde med hævelse i planta pedis



104

46-årig kvinde med hævelse i planta pedis

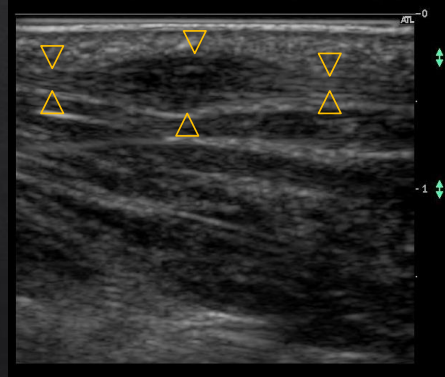

Nodulær fasciit.
Markering af aponeurosis plantaris.

105

13-årig obs fremmedlegeme i planta

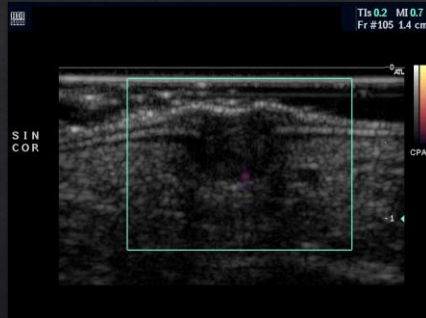

Hvad ser vi på billederne?

Michel Bach Hellfritsch

106

106



Michel Bach Hellfritsch

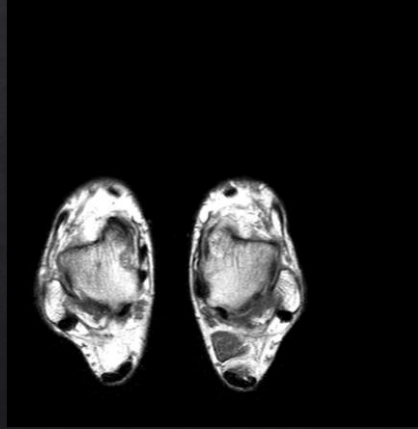

107

107